



# SHORELINE ENVIRONMENT DESIGNATION MAP BOOK

## Legend

-  SMA Jurisdiction
-  City
-  Adams County



0 2.5 5 10  
Miles

PRODUCED FEBRUARY 2023

**DISCLAIMER:**  
This information is to be used for planning purposes only. The SMA jurisdiction location and boundaries are approximate and subject to field verification.

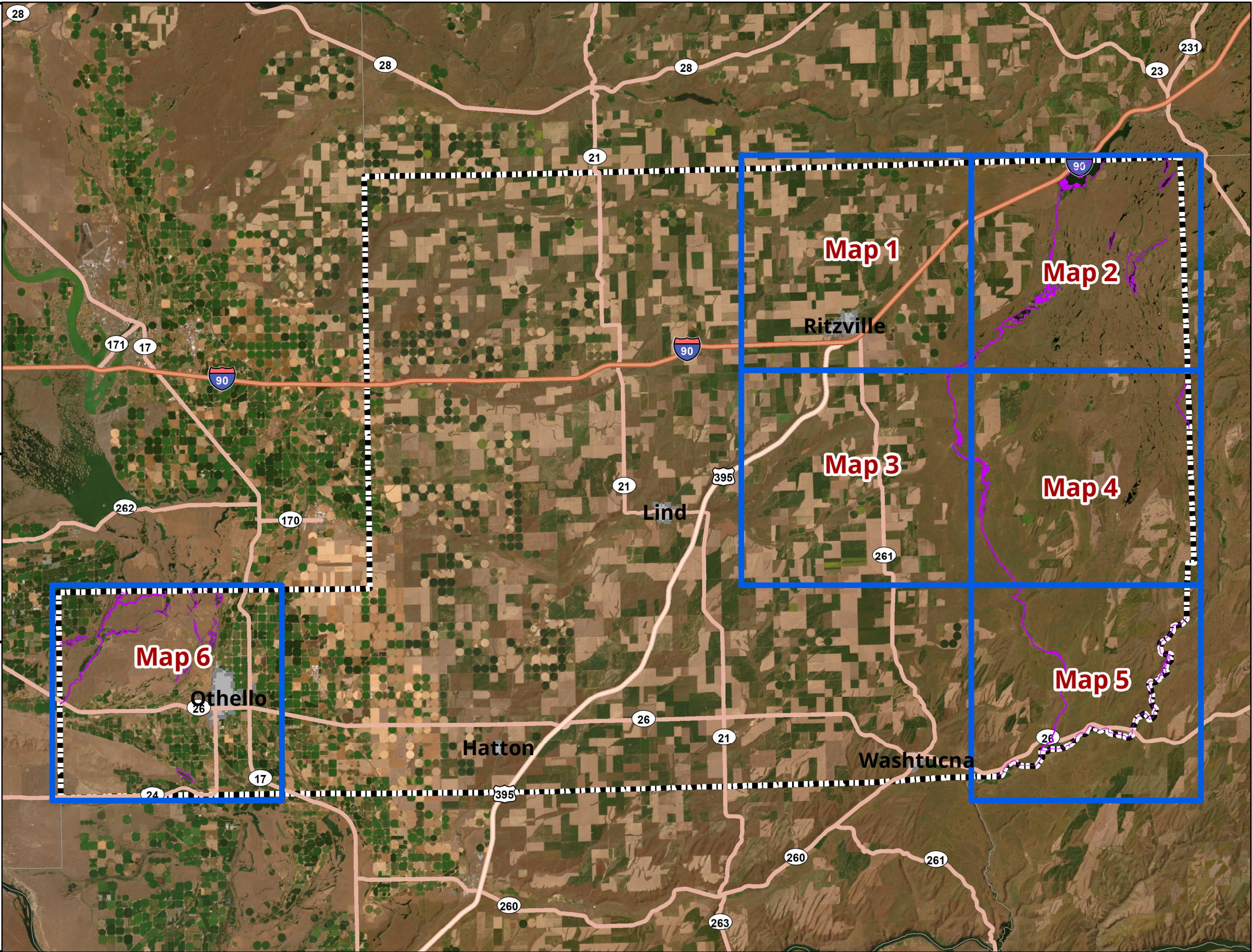

# SHORELINE ENVIRONMENT DESIGNATION MAP BOOK - MAP 1

MAP 1

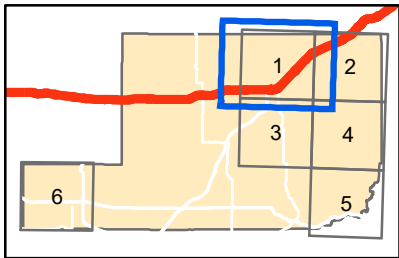

- Legend**
- Environment Designations**
- High Intensity Recreation
  - Natural
  - Rural Conservancy
  - Township & Range
  - Adams County
  - City

0 0.5 1 2 Miles



PRODUCED FEBRUARY 2023

**DISCLAIMER:**  
This information is to be used for planning purposes only. The SMA jurisdiction location and boundaries are approximate and subject to field verification.

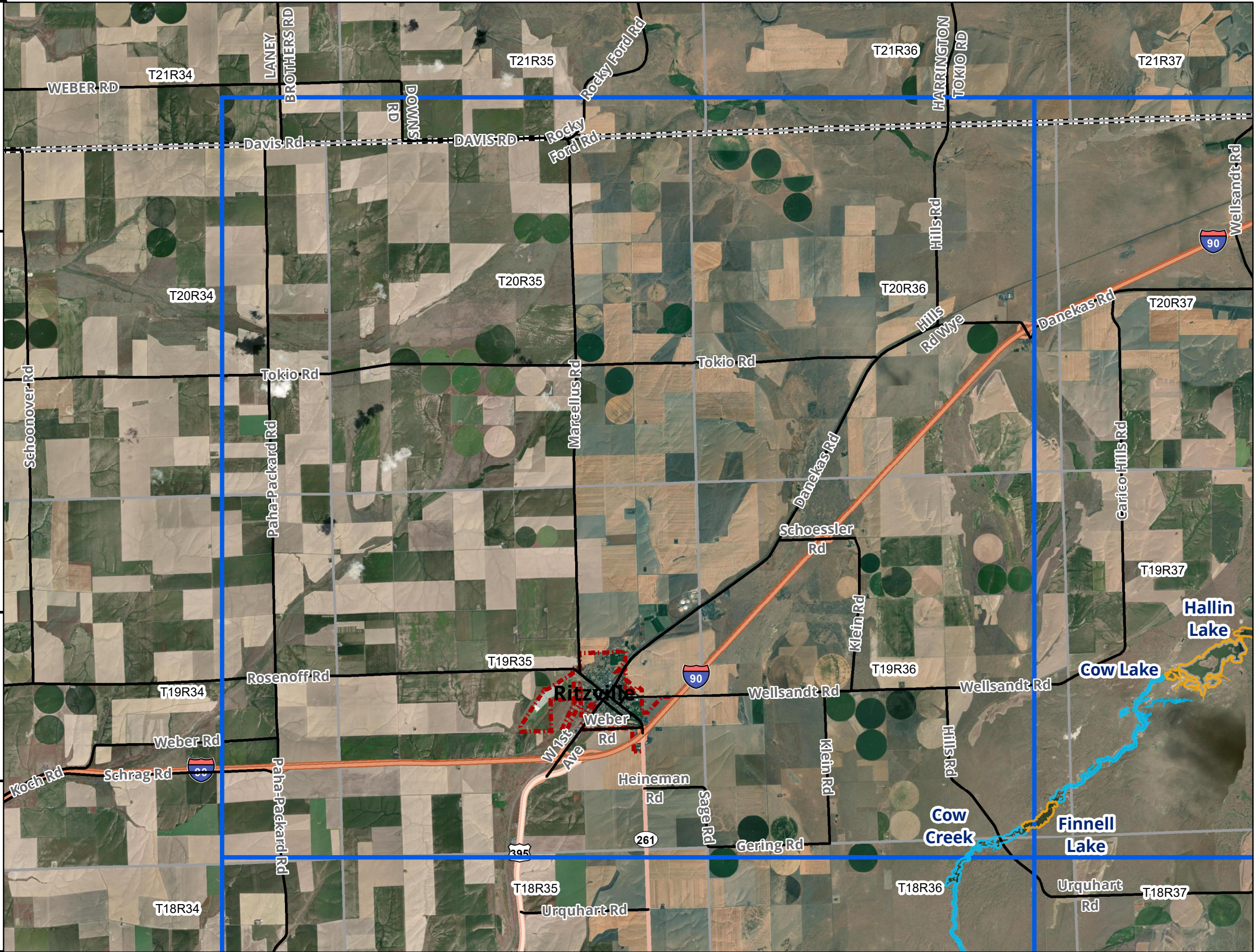

# SHORELINE ENVIRONMENT DESIGNATION MAP BOOK - MAP 2

MAP 2

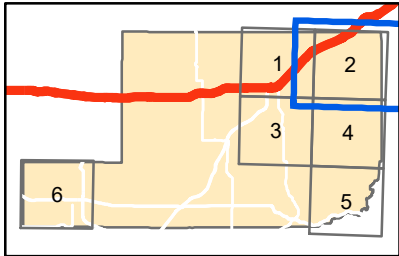

- Legend**
- Environment Designations**
- High Intensity Recreation
  - Natural
  - Rural Conservancy
  - Township & Range
  - Adams County
  - City

0 0.5 1 2 Miles



PRODUCED FEBRUARY 2023

**DISCLAIMER:**  
This information is to be used for planning purposes only. The SMA jurisdiction location and boundaries are approximate and subject to field verification.

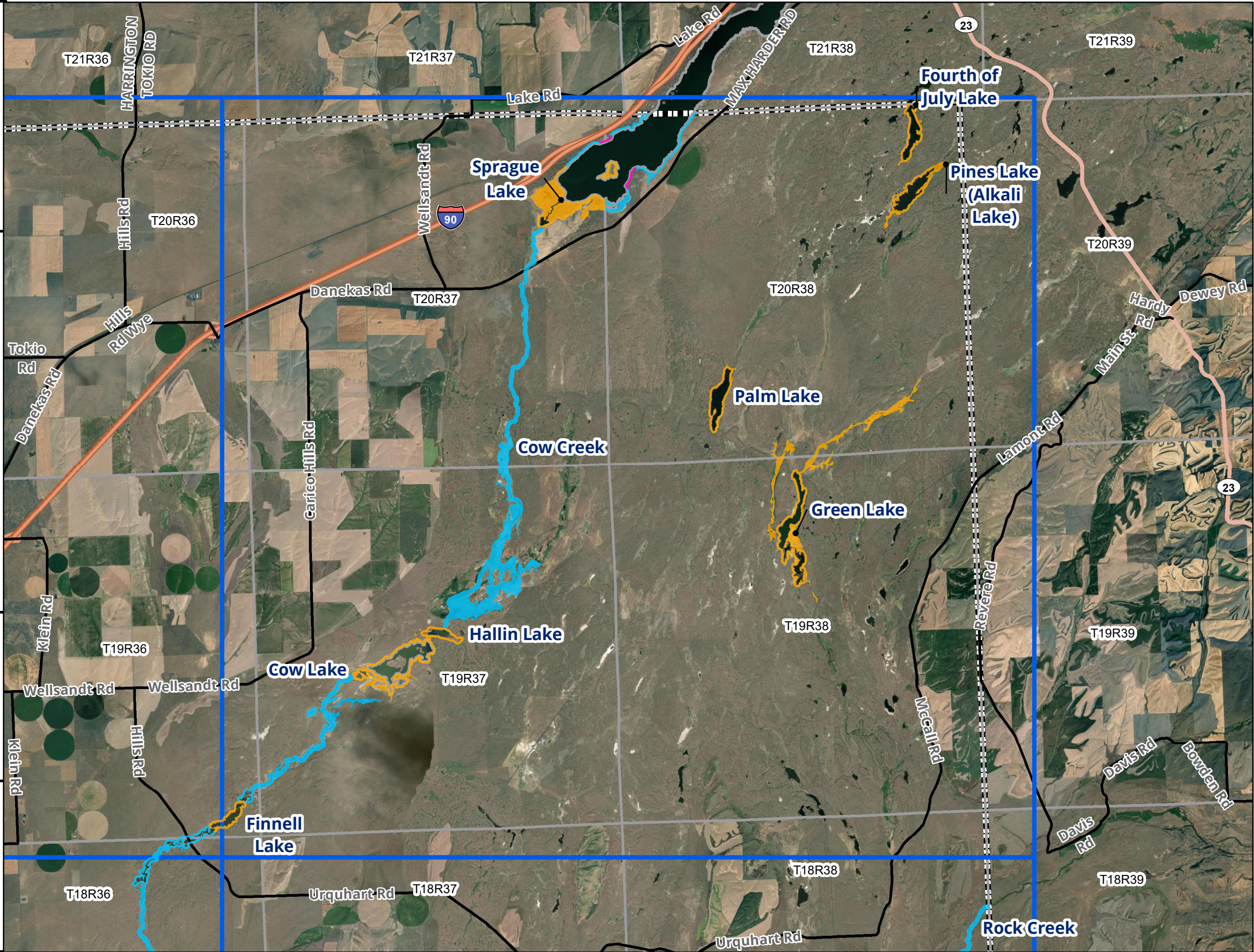

# SHORELINE ENVIRONMENT DESIGNATION MAP BOOK - MAP 3

MAP 3

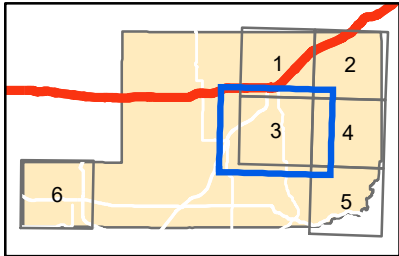

- Legend**
- Environment Designations**
- High Intensity Recreation
  - Natural
  - Rural Conservancy
  - Township & Range
  - Adams County
  - City

0 0.5 1 2 Miles



PRODUCED FEBRUARY 2023

**DISCLAIMER:**  
This information is to be used for planning purposes only. The SMA jurisdiction location and boundaries are approximate and subject to field verification.

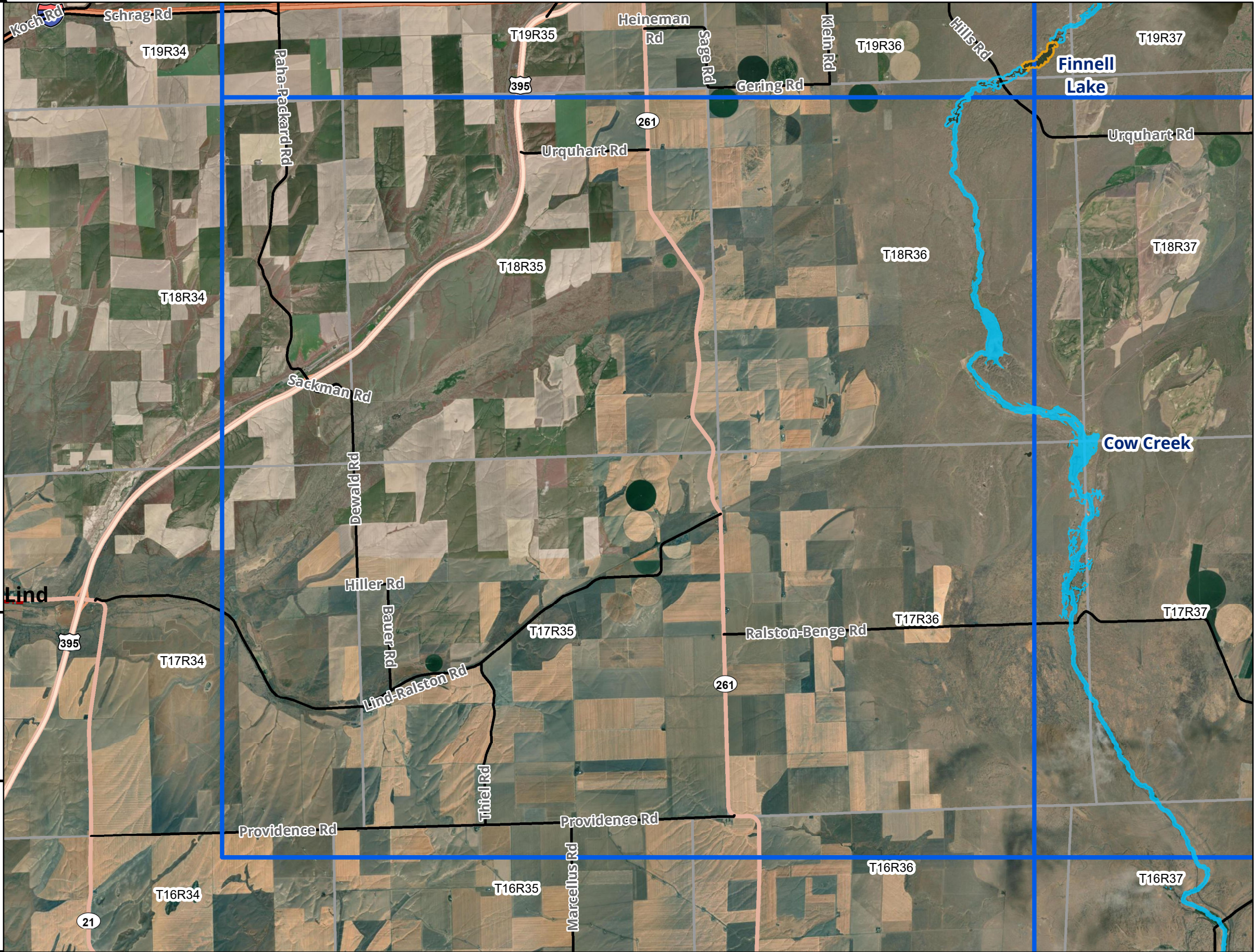

SHORELINE ENVIRONMENT DESIGNATION MAP BOOK - MAP 4

MAP 4

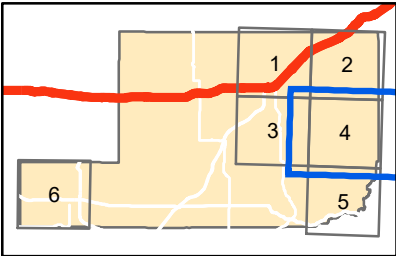

- Legend**
- Environment Designations**
- High Intensity Recreation
  - Natural
  - Rural Conservancy
  - Township & Range
  - Adams County
  - City

0 0.5 1 2 Miles



PRODUCED FEBRUARY 2023

**DISCLAIMER:**  
This information is to be used for planning purposes only. The SMA jurisdiction location and boundaries are approximate and subject to field verification.

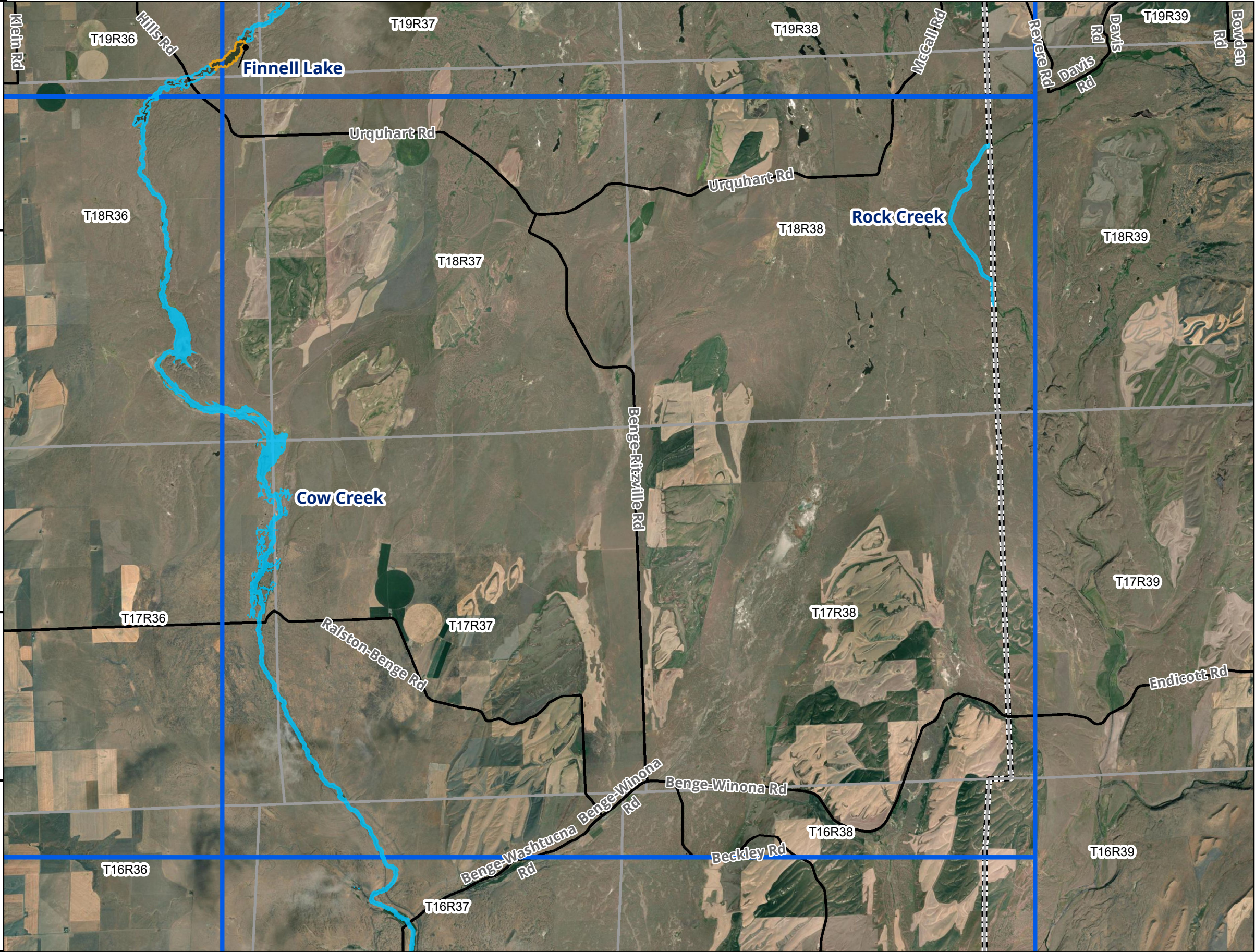

# SHORELINE ENVIRONMENT DESIGNATION MAP BOOK - MAP 5

MAP 5

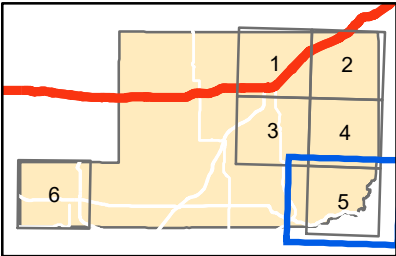

- Legend**
- Environment Designations**
- High Intensity Recreation
  - Natural
  - Rural Conservancy
  - Township & Range
  - Adams County
  - City

0 0.5 1 2 Miles



PRODUCED FEBRUARY 2023

**DISCLAIMER:**  
This information is to be used for planning purposes only. The SMA jurisdiction location and boundaries are approximate and subject to field verification.

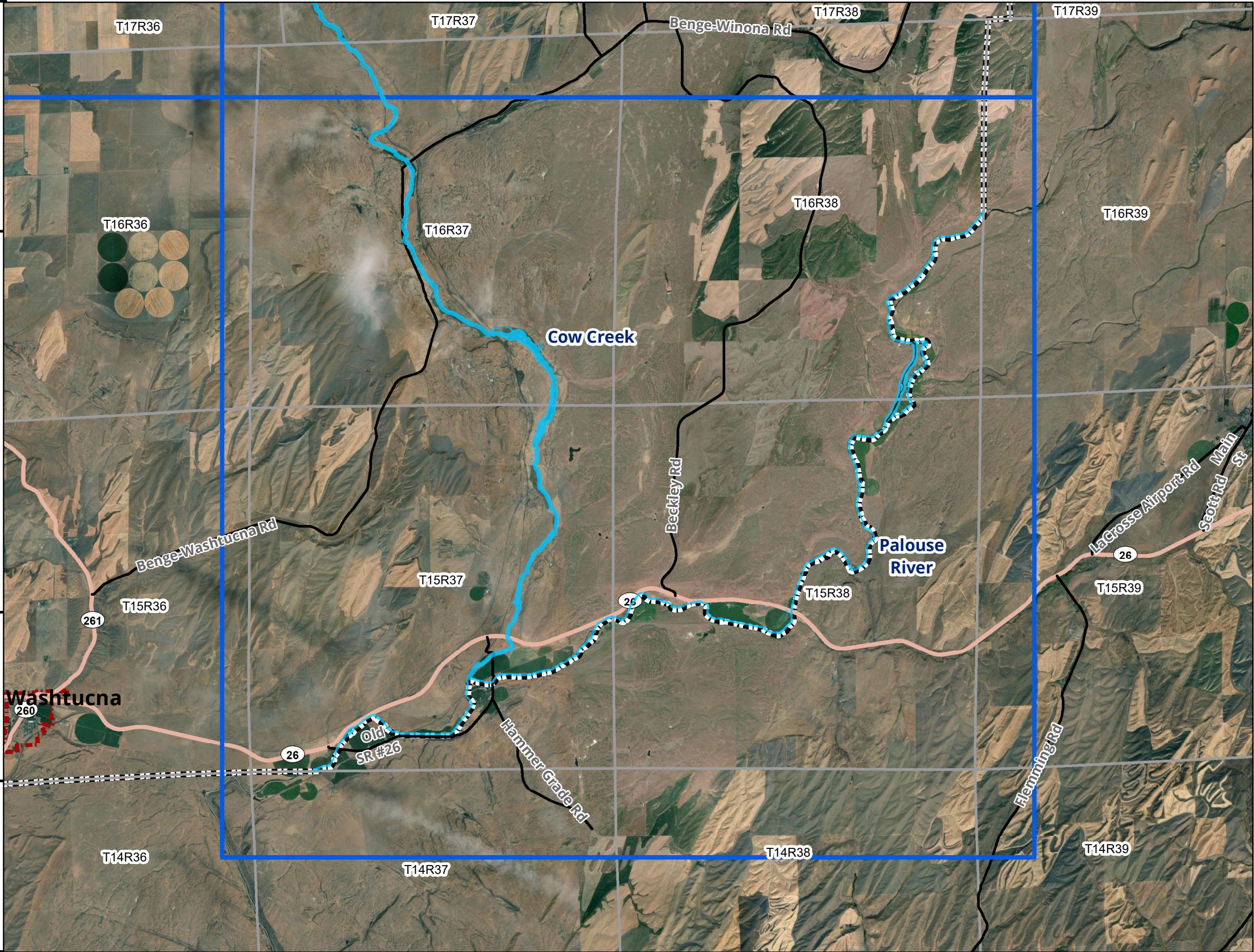

# SHORELINE ENVIRONMENT DESIGNATION MAP BOOK - MAP 6

## MAP 6

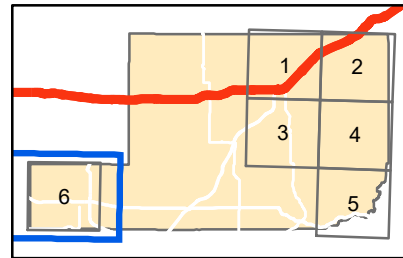

### Legend

## Environment Designations

-  High Intensity Recreation
-  Natural
-  Rural Conservancy
-  Township & Range
-  Adams County
-  City

0 0.5 1 2 Miles



PRODUCED FEBRUARY 2023

DISCLAIMER:

This information is to be used for planning purposes only. The SMA jurisdiction location and boundaries are approximate and subject to field verification.

